SUBSCRIBE FOR THE GAZETTE AND STOCKMAN.

Reno Evening Gazette.

DAILY GAZETTE HAS THE LARGEST CIRCULATION

VOL. XXIV. RENO, WASHOE COUNTY, NEVADA, SATURDAY, NOVEMBER 19, 1887. NO. 42.

Make No Mistake.

By dispelling the symptoms so often mistaken for consumption, SANTA ABIE has brought gladness to many a household. By its prompt use for breaking up the cold that too often develops into that fatal disease, thousands can be saved from an untimely grave. You make no mistake by keeping a bottle of this pleasant remedy in your house. CALIFORNIA-CAT-R-CURE is equally effective in eradicating all traces of Nasal Catarrh. Both of these wonderful California remedies are sold and warranted by Osburn & Shoemaker, wholesale and retail agents. $1.00 a package, 3 for $2 50.

If you Would enjoy your dinner and are prevented by Dyspepsia, use Acker's Dyspepsia Tablets. They are a positive cure for Dyspepsia, Indigestion, Flatulency and Constipation. We guarantee them. 25 and 50 cents.

W. PINNIGER, Druggist.

Thousands of Dollars,

Are spent every year by the people of this State for worthless medicines for the cure of throat and lung diseases, when we know that if they would only invest $1 in SANTA ABIE, the new California discovery for consumption and kindred complaints, they would in this pleasant remedy find relief. It is recommended by ministers, physicians and public speakers of the Golden State. Sold and guaranteed by Osburn & Shoemaker, Reno, Nevada, at $1 a bottle. Three for $2 50.

The most stubborn case of catarrh will speedily succumb to CALIFORNIA CAT-R-CURE. Six months' treatment for $1. By mail $1 10.

For lame back, side, or chest, use Shiloh's Porous Plaster Price 25 cents. For sale by Osburn & Shoemaker.

When baby was sick, we gave her Castoria,
When she was a Child she cried for Castoria,
When she became Miss, she clung to Castoria,
When she had Children, she gave them Castoria

Unnecessary Misery.

Probably as much misery comes from habitual constipation as from any derangement of the functions of the body, and it is difficult to cure, for the reason no one likes to take the medicines usually prescribed. HAMBURG FIGS were prepared to obviate this difficulty, and they will be found pleasant to the taste of women and children. 25 cents. At all druggists. J. J. Mack & Co., proprietors, S. F.

Merit Will Tell.

Was never better demonstrated than when "Fryer's Abietene Remedies" were awarded diplomas at the late California State Fair at Sacramento and at the Mechanics Institute at San Francisco. W. Pinniger is agent for these celebrated "Abietine Remedies" and he offers to return your money if they do not give satisfaction. In buying, be sure the fac-simile signature of D. F. Fryer is on each, as none are genuine without it.

"HACKMETACK" a lasting and fragrant perfume. Price 25 and 50 cents. Sold by Osburn & Shoemaker.

Don't Trifle with any Throat or Lung Disease. If you have a Cough or Cold, or the children are threatened with Croup or Whooping Cough, use Acker's English Remedy and prevent further trouble. It is a positive cure, and we guarantee it. Price 10 and 50 cents.

W. PINNIGER, Druggist.

Rapid Beating of the Heart.

Whenever you feel an uneasiness in the region of the heart, a slight pain in the shoulder, arm, or under the shoulder-blade, or when you find yourself short of breath when exercising, or when your heart has periods of beating fast, you have heart disease, and should take Dr. Flint's Heart Remedy. At druggists. $1 50. Descriptive treatise with each bottle; or address J. J. Mack & Co., S. F.

CROUP, WHOOPING COUGH and Bronchitis immediately relieved by Shiloh's Cure. Sold by Osburn & Shoemaker.

At Night Always have Acker's Baby Soother at hand. It is the only safe medicine yet made that will remove all infantile disorders. It contains *no Opium or Morphine*, but gives the child *natural ease from pain*. Price 25 cents. Sold by

W. PINNIGER, Druggist.

The Verdict Unanimous.

W. D. Sult, druggist, Bippus, Ind., testifies: "I can recommend Electric Bitters as the very best remedy. Every bottle sold has given relief in every case. One man took six bottles, and was cured of rheumatism of ten years' standing." Abraham Hare, druggist, Bellville, Ohio, affirms: "The best selling medicine I have ever handled in my 20 years' experience, is Electric Bitters." Thousands of others have added their testimony, so that the verdict is unanimous that Electric Bitters do cure all diseases of the liver, Kidneys or blood. Only a half dollar a bottle at S. J. Hodgkinson & Co's., Drug store.

Old And reliable Medicines are the best to depend upon. Acker's Blood Elixir has been prescribed for years for all Impurities of the Blood. In every form of Scrofulous, Syphilitic or Mercurial Diseases it is invaluable. For Rheumatism, has no equal.

W. PINNIGER, Druggist.

Syrup of Figs.

Manufactured only by the California Fig Syrup Co., San Francisco, Cal., is nature's own true laxative. This pleasant California liquid fruit remedy may be had of Wm. Pinniger, Reno, Nevada. Large bottles at 50 cents or $1. It is the most pleasant, prompt and effective remedy known to cleanse the system; to act on the liver, kidneys and bowels gently yet thoroughly; to dispel headaches, colds and fevers; to cure constipation, indigestion and kindred ills.

The reason Why Acker's Blood Elixir is warranted, is because it is the best Blood Preparation known. It will positively cure all Blood Diseases, purifies the whole system, and thoroughly builds up the constitution. Remember, we guarantee it.

W. PINNIGER, Druggist.

HORSE PECULIARITIES.

Suggestions as to Why Dark Colors Prevail in the Southwest.

Arizona Hoof and Horn.]

In a recent conversation with an old horseman, who, for the last quarter of a century has been prominently identified with the breeding of equine stock in the Territories of New Mexico and Arizona, it was asserted by him that one of the most remarkable peculiarities of the native horses of the Southwest was the fact of their being almost universally dark in color, with but comparatively few markings in the shape of light-colored spots. The assertion being of that character as to at once challenge investigation, many of the most experienced horse-raisers in Arizona that could be reached were asked for their experience and opinions in the matter, and the replies obtained from them fully confirmed the statement, so far at least as it related to the horse of this Territory. One gentleman in particular who has been largely interested in the business of supplying the military stationed in Arizona with horses, stated that while he had, during fifteen years spent in that line of business, occasionally found light-colored horses born in Arizona, it was so rare an occurrence as to cause comment. Before the infusion of improved blood in the shape of imported breeders from Europe and the older States, the native horses—by which term is meant that class of horseflesh usually given the genial term of "bronchos"—were universally dark, even the shaded distinctions, such as light bays and light roans, being rare colors, which seem to have been brought out by the breeder. To explain the peculiarity of color two theories have been advanced; one to the effect that it has resulted from the tanning influences of the sun, just the same as the additional bronze is added to the cheeks of those who are often exposed to the ardent kisses of Old Sol; while the second theory is that the absence of snow and similar brilliant white surfaces, and the presence of the many immense mountain ranges of dark volcanic rock, bare of the vegetation with which mountains elsewhere are usually covered, have a direct and potent influence on the foal while it is being carried by the dam, as the peeled rods affected the flocks in the Biblical narration of how Jacob won his wives. In support of this last or mountain theory, as it is sometimes designated, the pinto markings peculiar to the native horses of the northwest are advanced, that if the presence of extensive patches of snow on the mountain ranges can cause foals to be almost universally spotted with white, why should not the converse of the proposition be true and foals carried where the prevailing color of the landscape is dark partake of that shade. The advocates of the first theory of sun influence of the breed generally bring forward the dark colors which distinguish the Arabian horses and other breeds which have been produced under similar conditions of unclouded sun and clear, dry atmosphere as the horses of the southwest Territories are subjected to, and allege in support of their position that each generation sees the progeny of imported stock become darker and darker, while even foals from the same mare by the same stud become darker with each year's get. While both theories have many advocates who are so wedded to their beliefs as to scout as ridiculous any other solution of this color question than the one they themselves advance, yet the best authorities agree in attributing the prevalency of the dark colors to both causes, in which opinions the most liberal minded will doubtless coincide. Which conclusion is correct, the future may probably decide, but in the meantime the quidnuncs who have opinions that gray and light-colored horses are best adapted to stand exposure to excessive heat might with profit employ themselves in ascertaining why Dame Nature, who so considerately clothes the lower order of the animal family with covering in keeping with their habits has seen fit to ordain that the horses of the South shall be dark, while the horses of the North shall be of lighter hues.

The U. S. Economist, in commenting on the depressed wool market's says: "It is singular that this should be so as the clip of wool is very far below our consumptive wants." And the country in general agreed in regarding his as very singular.

Give Them a Chance!

That is to say, your lungs. Also all your breathing machinery. Very wonderful machinery it is. Not only the larger air-passages, but the thousands of little tubes and cavities leading from them.

When these are clogged and choked with matter which ought not be there your lungs cannot half do their work. And what they do, they cannot do well.

Call it cold, cough, croup, pneumonia, catarrh, consumption or any of the family of throat and nose and head and lung obstructions, all are bad. All ought to be got rid of. There is just one sure way to get rid of them. That is to take Bosehee's German Syrup, which any druggist will sell you at 75 cents a bottle. Even if everything else has failed us, you may depend upon.

Brace Up.

You are feeling depressed, your appetite is poor, you are bothered with headache, you are fidgetty, nervous, and generally out of sorts, and want to brace up. Brace up, but not with stimulants, spring medicines, or bitters, which have for their basis very cheap, bad whisky, and which stimulate you for an hour, and leaves you in worst condition than before. What you want is an alterative that will purify your blood, start healthy action of liver and kidneys, restore your vitality, and give renewed health and strength. Such a medicine you will find in Electric Bitters and only 50 cents a bottle at S. J. Hodgkinson & Co's Drug Store.

Renews Her Youth.

Mrs. Phœbe Chesley, Peterson, Clay county, Iowa, tells the following remarkable story, the truth of which is vouched for by the residents of the town: "I am 73 years old, have been troubled with kidney complaint and lameness for many years; could not dress myself without help. Now I am free from all pain and soreness, and am able to do all my own housework. I owe my thanks to Electric Bitters for having renewed my youth, and removed completely all disease and pain." Try a bottle, only 50c at S. J. Hodgkinson & Co.'s drug store.

An Absolute Cure.

The ORIGINAL ABIETINE OINTMENT is only put up in large two-ounce tin boxes, and is an absolute cure for old sores, burns, wounds, chapped hands, and skin eruptions. Will positively cure all kinds of piles. Ask for the ORIGINAL ABIETINE OINTMENT. Sold by Osburn & Shoemaker at 25 cents per box—by mail 30 cents.

LIVERY AND FEEDSTABLES.

T. K. HYMERS,
Successor to Hymers & Comstock) prop
TRUCKEE
LIVERY, FEED AND SALE STABLE
Horses, Buggies and Saddle Horses
TO LET AND BOARDED
By the day, week or month. Terms to suit the times. A fine set of scales has been added to the stables and the stock corrals put in first-class condition. Hay, cattle horses or hogs correctly weighed and certificates given. T. K. HYMERS.

HEARSE TO LET.

Reno Livery Stable.
JOHN POTHOFF, PROP'R,
SUCCESSORS TO HAMMOND & WILSON.
FINEST LIVERY TEAMS IN THE STATE.
Best Buggies and Saddle Horses Constantly on Hand.
Horses boarded at most reasonable rates.
OPPOSITE THE DEPOT.
RENO.....[ap12w].....NEVADA.

EUREKA STABLES.
A. BENSON, PROPRIETOR.
—Dealer in—
Hay and Grain,
LIVERY FEED AND SALE STABLE.
Stock Corrals and Scales.
Transcient stock carefully provided for. Charges to suit the times.
RENO.....[ja4].....NEVADA

Groceries and Provisions.
I. N. BAKELESS, successor to Painter & Bakeless, keeps a full line of FAMILY GROCERIES and FRESH VEGETABLES.
Orders delivered at residence free of charge.

MISCELLANEOUS.

M. J. CURTIS,
Architect & Builder,
RENO, - - NEVADA,
Plans Furnished and Estimates Given.
If you are contemplating building, have your plans made.
Information and Probable Cost of Building
In both brick and wood, and price of building material
Furnished Free of Charge.
Residence and place of business—Lake street, opposite Mt. St. Mary's Academy. je13

THOMAS PRICE,
CHEMICAL LABORATORY, ASSAY OFFICE AND ORE ROOMS.
No. 24 Sacramento St., San Francisco Terms sent on application. ap10ly

All kinds of job work executed at the GAZETTE office.

HOTELS.

THE PALACE
—IS—
RENO'S LEADING HOTEL
IT HAS
LIGHT SUNNY ROOMS
RESTAURANT ATTACHED
FINE BILLIARD PARLORS
Every Attention Paid to Guests
mv9

NEW MANAGEMENT
LAKE HOUSE,
RENO, NEVADA,
STODDARD & TWISS, Proprietors.
The Best Hotel in Nevada.
Beautifully situated on the bank of the Truckee River, three blocks from the Central Pacific depot.
Best Accommodations in the State.
TERMS REASONABLE.
Free 'Bus to and from Depot.
The table will always be supplied with the best the market affords. al

THE BALDWIN.
THE LEADING HOTEL
On the European Plan.
COSTING OVER $3,500,000 IN ITS Construction and Furnishings.
The Baldwin is the most elegantly appointed hotel in the world.
Eight lines of street cars pass its doors. Hotel coaches and carriages in waiting at all steamers and hotel depots.
Special accommodations for families and large parties.
Prices the same as at other first-class hotels—$2 50 to $5 00 per day.
GEO. H. ARNOLD & H. H. PEARSON PROPRIETORS.
Brush Hardenbergh, Chief Clerk. ja4tf M. A. French, Cashier.

LAFAYETTE HOUSE.
OPPOSITE DEPOT.
ELI LA CHAPELLE, PROPRIETOR
White Cooks Only Employed.
The Hotel has been thoroughly overhauled and refitted.
Fine Rooms and Good Table.
Bar-Room Attached
MEALS 25 cents; BEDS 25 and 50 cents.
Give us a Call. oct5

RENO HOUSE.
ELEGANT AND COMPLETELY FURNISHED SUITS.
311 Grant Avenue San Francisco,
Between Sutter and Bush.
Sutter-street cars stop at door.
ag23 MRS. J. E. DEALY, Proprietor.

NEW SHERRITT HOUSE.
FRON STREET, TRUCKEE, CAL.
THE FINEST HOUSE IN THE MOUNTAINS.
Best Beds, Choicest Table and Nicest Rooms.
TERMS REASONABLE.
JAMES S. SHERRITT, Proprietor.
sep9

THERMALITO!
COLONY COMPANY.
940 LOTS FROM 50x150 TO TEN ACRES ARE FOR SALE IN THE HOME OF THE VINE, OLIVE, ORANGE, LEMON, FIG, in fact all kinds of fruits.
Town Lots. $250 and $200. Lots by the Acre. $100 per Acre.
Enquire of the Colony for Circulars, Maps, Etc.
OROVILLE. Butte County, CALIFORNIA.
Enquire of PREBLE & YOUNG Agents, GAZETTE Office.
The Company guarantees satisfaction to purchasers. WATER IS ABUNDANT, CLIMATE EVEN and HEALTHY. MEAN TEMPERATURE—WINTER, 580; SUMMER, 70.
500 Lots in an Association, $360 Each; Cash, $30;
Monthly installment $15, until paid for.
A $15,000 Hotel Given Away for $360.
THERMALITO!

The Only CALIFORNIA CURE Sure Cure.
HAVE YOU A COLD in the head which does not get better? Have you an excessive secretion of mucus or matter in the nasal passage? Are you troubled by hawking, spitting, weak and inflamed eyes, frequent soreness of the throat, ringing and roaring in the ears, more or less impairment of the hearing, loss of smell, memory impaired, dullness or dizziness of the head, dryness or heat of the nose? Have you lost all sense of smell? Is your breath foul? If so you HAVE THE CATARRH. Some have all these symptoms, others only a part.
CALIFORNIA CAT-R-CURE
Restores the sense of taste and smell, removes bad taste and unpleasant breath, resulting from Catarrh. Easy and pleasant to use. Follow directions and a cure is warranted by all druggists. Send for circular to ABIETINE MEDICAL COMPANY, Oroville, Cal. SIX MONTHS' TREATMENT FOR $1; SENT BY MAIL FOR $1 10.
CAPTAIN CHARLES L. DIMON, of New York City, formerly Special Agent of the Phœnix and Home Insurance Company at San Francisco, Cal., says: I had been troubled with Chronic Catarrh for twenty years. A friend at Woodland, Cal.,
RECOMMENDED
Your California CAT-R-CURE. I procured a jar, having but little faith in its curative properties; but I must say, after using three jars, I am cured of that disgusting disease. Inclosed find $5, for which send me California CAT-R-CURE for some friends who are sufferers.
CALICO, Cal.—I have had the Catarrh for five years and could hardly talk plain; I could not breathe through my nostrils. Your California Cat-R-Cure has cleared out my head and I can talk plainer now than I have for the past five years. Your medicine is all it is represented,
AN ABSOLUTE CURE
For Catarrh and cold in the head. Yours truly, CHARLES C. OVERSHINER.
Prepared only by the ABIETINE MEDICAL CO., Oroville, Cal.
For Sale by Osburn & Shoemaker, Reno, Nev

NERVOUS, DEBILITATED SUFFERers from early indiscretions, excesses, etc., I will send you Free a Treatise on the cause and cure of Nervous Debility, Lost Manhood, Loss of memory, that will save you from insanity and early death. Address in confidence.
DR. F. BRILL, New Haven, Conn.

WHY WILL YOU cough when Shiloh's Cure will give immediate relief. Price 10 cts. 50 cts., and $1. Sold by Osburn & Shoemaker.

SLEEPLESS NIGHTS made miserable by that terrible cough. Shiloh's Cure is the remedy for you. For sale by Osburn & Shoemaker.

RICHARD HERZ
Successor to Wm. Goeggel.
DEALER IN WATCHES DIAMONDS JEWELRY SILVERWARE OPTICAL GOODS RICH HERZ
A PRACTICAL WATCHMAKER.
Over 12,000 Watches Repaired in Nevada.
—All styles of—
ENGRAVING
By an experienced workman
HEADQUARTERS
—FOR—
Diamonds, Watches, Jewelry, Silverware
—AND—
CLOCKS
AT
Klunie & Floberg's
No. 428 J Street, cor. Fifth,
SACRAMENTO, ... CAL
LARGE INVOICES OF NEW GOODS for the HOLIDAYS have just been opened, at prices to suit all. Agents for the celebrated American Rockford Watches. Also, all others of American and European make, PATEK PHILIPPE & Co. The celebrated Rockford movement we will sell on six months trial, with privilege of exchanging for one of any other make, if, with fair usage, it should prove unsatisfactory. You once carry a Rockford you will not part with it.

$500 REWARD!
THE ABOVE REWARD WILL BE paid for the arrest and conviction of any party or parties found guilty of stealing, killing or running off, altering brands of marks of any live stock belonging to any member of the Nevada Live Stock Association.
GEORGE RUSSELL, President.
GEO. S. NIXON, Secretary.
Winnemucca, April 21, 1884. ap26tf

GRAND
Uniform and Dress Ball,
UNDER THE AUSPICES OF
Canton Nevada No. 2,
PATRIARCHS MILITANT
Of Reno, Nev.,
—ON—
Thanksgiving Evening
Thursday, Nov. 24, 1887.
Committee of Arrangements:
J. J. Becker, R. C. Leeper, J. V. Peers.
Committee of Invitation:
R. R. Bigelow, J. S. Shoemaker, C. C. Powning, J. R. Williams, J. C. Smith, C. D. Knopp, L. L. Crockett, W. D. Wagar, W. L. Bechtel, A. P. Marker, C. A. Thurston, L. D. Ray.
Reception Committee:
E. C. Leadbetter, C. Lemery, R. Nowatney, S. G. Kendall.
Floor Director.....P. H. MULCAHY
Floor Managers:
J. V. Peers, J. J. Becker, R. C. Leeper, Joseph Gunthler, John Horne, H. E. Davis, H. P. Brown.
THE BEST OF MUSIC.
TICKETS.....$1 50

Reno Chapter No. 7, R. A. M
THE STATED CONVOCATIONS OF Reno Chapter No. 7, R. A. M., are held at Masonic Hall on the evening of the first Thursday of each month, commencing at 8 o'clock sharp. All sojourning companions in good standing are fraternally invited to attend. By order of the H. P. L. L. CROCKETT, Sec'y.

FOR SALE AT A BARGAIN,
1300 ANGORA GOATS.
600 OF THEM THOROUGHBREDS the rest high-grades. Terms easy—one-half cash, the balance in six months at one per cent. per month with approved security. The goats can be seen near Summit, Plumas Co., Cal. Correspondence solicited. J. R. HOUTSON,
ja18tf Summit, Plumas Co., Cal.

Notice of Guardian's Sale of Real Estate of Minors.

NOTICE IS HEREBY GIVEN BY ADELIA Ordway, as guardian of the persons and estates of her minor children, Lillie B. Ordway and James A. Ordway, that she being authorized so to do by order of the District Court of the State of Nevada, held in and for Washoe county, duly entered on the 28th day of October, A. D. 1887, made upon duly verified petition of said guardian, and a term due notice of such petition, as required by statute in such case, made and provided, that she will on the 23d day of November, A. D. 1887, at 10 o'clock A. M. of said day, and from day to day thereafter until sold, offer for sale and sell, for cash in hand, to the highest and best bidder, at private sale, subject to confirmation by said Court, the undivided one-fourth interest of Lillie B. Ordway, minor, and the undivided one-fourth interest of James A. Ordway, minor, in and to the following described lands and property situated on the Truckee Meadows, in the county of Washoe and State of Nevada, known and described by the United States surveys thereof as the southeast quarter and east half of the southwest quarter of section 4, in Township nineteen north, range twenty east, M. D. B. and M., containing two hundred and forty acres of land, together with the tenements, hereditaments and appurtenances thereof, and together with their undivided one fourth each in 130 shares of the capital stock of the North Side Truckee Irrigation Ditch Company, which stock will be delivered to the purchaser thereof on confirmation of such sale. Ten per cent of such sum bidden will be payable with bid and the balance on confirmation of the sale and conveyance thereof. Bids may be made through mail, addressed to the undersigned at Reno, Nevada, or to the care of her attorney, Thos. E. Haydon, at said town, or be made to her personally in said town at the City Hotel, for the purchase of said property on the terms aforesaid.
ADELIA ORDWAY,
Guardian of Lillie B. and James A. Ordway.
Dated Reno, Nev., Oct 28, 1887.

SHILOH'S VITALIZER is what you need for Constipation, Loss of Appetite, Dizziness and all symptoms of Dyspepsia. Price 10 cents per bottle. Sold by Osburn & Shoemaker.

CATARRH CURED, health and sweet breath secured, by Shiloh's Catarrh Remedy. Price 50 cents; Nasal Injector free. For sale by Osburn & Shoemaker

FIFTY CENTS PER WEEK.

All classes of legitimate advertisements not exceeding six lines inserted in this column for fifty cents per week.

Estray,
CAME to Snodgrass' ranch, east of race track, Reno, Nevada, October 15, a bay horse, nine or ten years old, weighs about 950 pounds, and is not branded; slight saddle mark. Owner can have animal by applying to J. H. Snodgrass, Reno, and on paying charges can take property. nov18-1wk

Strayed
FROM Verdi, two iron-gray colts, four years old, weight about 1,150 pounds, branded B. C. either left hip or left shoulder. Animals were raised in Madeline Plains, and are thought to have gone in that direction. Any person knowing the whereabouts of said animals will notify O. Lonkey, Verdi, who will pay all charges. nov18tf

Lost.
BETWEEN Bishop Whitaker's School and the postoffice, a lady's silver, open-faced watch, with gold fob chain attached. Finder will please leave at Pinniger's drug store. nov17-1w

Strayed,
A two-year-old past gray STALLION; black mane, tail and legs; weighs about 1400 pounds. Strayed on the 15 inst. from W. W. Morton's ranch one mile from town. The finder will notify the undersigned, and will be paid for his trouble. nov16d&w1w* W. W. MORTON.

Lost or Stolen,
BAY HORSE; weight about 1400 pounds; branded W with bar on top, on hip and shoulder. Lost from Bates' pasture about November 9th. Leave information with Folsom & Wells and get reward. nov17-1w*

To Rent.
A small house to rent in a very desirable locality. Inquire of JAMES O'NEIL, at blacksmith shop, one door west of McFarlin's shop, corner of Sierra and Third streets. nov17-1w*

Second-Hand Furniture.
NEW and second-hand furniture bought and sold; new furniture exchanged for second-hand; highest market price paid for second-hand goods at L. LEWIS', Commercial Row, between Sierra and Virginia streets. nov17-1f

Cheap Life Insurance.
THE Northwestern Masonic Aid Association, of Chicago, will take good non-Masonic risks of persons between the ages of 21 and 45 up to January 1, 1888. Now is your time; the best and cheapest in the world; get in while you can. For further information inquire of B. K. HUNTER, Reno, Nevada. nov17-1f

Wanted to Rent,
A small House of three or four rooms, furnished or unfurnished, suitable for light housekeeping. Inquire at the "Gazette" office, nov17-1w

Lost,
ON Tuesday, Nov. 11, near the Catholic school house, a dark blue, knitted cape. Please leave at Wells, Fargo Co's. Express office and receive reward. nov15-1w

Rooms to Let.
FURNISHED or unfurnished, at the Pyramid House, suitable for office or shop. nov15-2w CHARLES J. FRISCH.

Notice—Millinery.
GREAT reduction in prices. This stock of goods must be sold inside of thirty days in order to make room for a new and larger invoice of goods. Mrs. Beaglehole, Virginia street, between First and Second. aug18

Mrs. Prescott's Price List
IN the latest novelties in Millinery, Elegant Plush Beaver Hats at $2. fine French Felt $1.50; long Ostrich Plumes $1.50, Ostrich Tips 30 cents. An elegant line, in trimmed hats, worth $7.50, for $4.87; fancy Feathers and Hat Trimmings of all kinds, at reduced prices. A full assortment of hair pieces at $1.75, $2, and $2.50 each. Call early and secure bargains at Mrs. Prescott's, Virginia street. nov15-1w

Pocketbook Lost.
ON the 11th inst., a large Russian Leather Pocket Book, containing ore, statements, envelopes, pencil and papers. No value except to the owner, B. T. Brown, Clinton, Cal. Leave at Golden Eagle Hotel and receive reward. nov14-1w

Notice.
THE scavengers' war has ended. C. G. Bottini has sold out to G. B. Ginochia, and peace again reigns on the Truckee. nov13tw*

Mrs. Mary Nelson,
PIANO LESSONS, without use of piano for practice, $1 per hour. nov11-1w

To Let.
THREE nicely furnished rooms to let, singly or all together. Location good. Terms reasonable. Inquire at Sunderland's store. nov11tw1f

Brookins' Steam Candy
FACTORY.—The first candy factory in Reno. Fresh candy every hour. Call and get prices of small quantities or by the barrel. Wholesale prices same as San Francisco [ja14] C. J. BROOKINS.

For Sale.
HOTEL, known as the Lafayette House, in Reno. For full particulars inquire of H. L. W. Knox. oc20tf.

A New Book.
"POLITICAL DISCUSSIONS," by James G. Blaine, the most interesting book ever published. John Bowman is taking subscriptions for it. Everybody ought to have it. ja2

Will Not Remove,
DR. MADDUX has decided to remain in his present quarters, Steele's building, Commercial Row, and is prepared to do all kinds of dental work at reasonable rates. oct25tf

Rooms for Housekeeping
WANTED—Persons having rooms for light housekeeping will find a tenant by applying at the GAZETTE Office.

For Sale or Trade.
FIVE HEAD of mares at a bargain. Apply to G. K. Rice, North Side Dairy. oct22-1f.

Furnished Rooms To Let.
NICE, desirable, well-furnished rooms; terms reasonable. Apply of Mrs. J. L. Stinson, corner Plaza and Virginia street, Reno. oct20tf

Office for Rent,
SUITABLE for a lawyer or a doctor. Apply to Mrs. A. R. Chamberlain, over Hodgkinson's drug store. oct5tf

Pasture for Sale.
240 ACRES No. 1 pasture for sale. Inquire of [sep1w4tf] O. C. Ross.

Fashionable Millinery.
MISS A. Motley has just returned from the city with an elegant stock of Fashionable Millinery, and will be pleased to show all those who will favor her with a call. sep7tf

Pasturage.
ANO. 1 pasturage for 60 head of horses. B. C. Platt, V. S., Arlington Nursery Ranch. sept19tf

For Sale,
241/2 ACRES of fine land in Washoe Valley with farming tools, etc. Good improvements. aug31tf. WM. THOMPSON.

Washing and Ironing
OF all kinds done neatly and cheaper than any other place in Reno. Gee Hop, Center street, opposite Dr. Hoxsie's office. ag18

All Kinds of Draying.
HAYNES & ALGEIER, are prepared to do all kinds of heavy and light draying. Sand, rock and brick delivered on the shortest notice. Also limb, split and slab wood. Leave orders at Rubey's butcher shop. jy9tf

All kinds of job work executed at the GAZETTE office.

Reno Evening Gazette

Published every evening except Sunday.

C. S. PREBLE, C. S. YOUNG
PROPRIETORS.

A. B. BLOOR, Business Manager.

RATES OF SUBSCRIPTION:

Daily, one year (by mail).....$6 00
Weekly, one year (by mail).....3 00
Daily delivered by carrier to any part of Reno (per week).....25

RATES OF ADVERTISING:

Daily, one square for one month.....$2 50
Weekly, one square for one month.....1 25
The above rates include both legal and commercial work.

SATURDAY.....NOVEMBER 19, 1887

MORMONISM is not liable to gain much of a foothold in the Southern States. For several months past six Mormon elders have been proselyting along the border of Alabama and Georgia. A number of converts were made at the latter section, and the indignation and wrath of the people could hardly be suppressed. When on last Sunday four married women and two men left their homes and made public their intention of going to Utah, the people gave the elders notice to move on instantly. They refused at first, but Monday night two of them were taken out and tarred and feathered, and the next night two others were chased into the woods by hounds and kept in the trees all night. The elders left next day, and the converts are now missing, also leaving six forsaken homes. If the elders ever return they will be shot on sight. The Mormons began their work in the neighborhood of Calera, Alabama, among the ignorant country people. They were successful there, and baptized a dozen or more. Tuesday, while Elders Mower and Sea were conducting a meeting at the Long School House, fifty armed men dragged them from the pulpit. They were carried into the woods, the mob threatening to hang them at every step, but by the intercession of friends they were released on their written promise to leave the county in twenty-four hours. Death was the alternative if they returned. Both left that night, but without their converts, escorted a portion of the way by an armed band of nearly one hundred men. Armed patrols are on guard, and publicly announce their intention of killing the first elder who returns there. Measures of this kind will result in the Mormons giving that section of the country a wide berth hereafter.

NOTWITHSTANDING the disclosures lately made in the coolie traffic, every Chinaman who lays claim to prior residence is reasonably sure of landing, provided he swears out a writ of habeas corpus and is properly coached. On the steamer Belgic that arrived in San Francisco Wednesday last were 41 Chinese women, only three of whom have return certificates, and these three are old hags, who have charge of the consignment. It is estimated that should the 38 female slaves be landed, they would be worth $54,000 to their importers. A better anti-Chinese Act than the one now in force is needed to keep back the objectionable tide of immigration.

ALTHOUGH the election campaign is over we print this extract from Governor Foraker's recent speech as good enough to paste in your hat to be used anytime:

We want peace and unity, but not at the expense of honoring Jeff Davis or palliating the crimes of secession, slavery and rebellion. We want peace and union on the basis of the results of the war and no other. We were right and they were wrong. Such was the verdict of battle, and that verdict must stand. We ask that that verdict may stand; that it may be observed; we ask nothing more, we will accept nothing else. That is all we have been asking, and it is because we have asked that the Constitution may be observed, that we have been charged with keeping alive the hatreds of war and with being a party of sectionalism.

MUCH uneasiness is being felt in California over the continued dry weather. Rain is badly needed in many parts of the State.

TELEGRAPHIC BREVITIES.

—Omaha is putting forth an effort for the National Republican Nominating Convention.

—Herr Most was yesterday released on $1,500 bail, which was put up by the wife of a physician of Anarchistic tendencies.

—The California Supreme Court yesterday granted John A. Dimmick, charged with the murder of Henry Benhayon in San Francisco, a writ of habeas corpus, returnable next Monday.

—A white woman has had her Mongolian husband arrested for abandonment and non-support at Hudson, N. Y. He says he will support her if she will live with him. They have one child.

—The evidence in the case of the suicide of Lingg, the Anarchist, tended to the fact that bombs were passed to him by Miss Mueller, who was known as "Lingg's girl." Pieces of the bomb he used were found in the cell.

—The eight Chinamen who were convicted of hydraulic mining in Nevada county, Cal., last June, and fined amounts aggregating $2,800, were released yesterday on the payment of $1,500.

—Governor Waterman, of California, has refused to interfere in the case of Charles Goslow, sentenced to be executed at San Jose shortly for murder. The Governor takes the ground that he does not believe in interfering with the course of justice.

NEWS OF THE DAY.

The Benhayon Coroner's Jury Submit two Reports.

MAJORITY AND MINORITY.

The Resignation of the French Cabinet Announced.

DESPERATE STRIKERS EAST.

Ft. Scott, Kansas, in Flames This Afternoon.

[PRESS DISPATCHES TO THE GAZETTE.]

Strikers Getting Desperate.

WILKESBARRE, Nov. 19.—There is great excitement at Haseltown to-day. At 5 o'clock this morning two immense coal breakers were set on fire and lit the heavens with heaping flames. One of the burned breakers was a drift one, and it was owned by Coxe Brothers. It was one of the largest structures of its kind in the lower coal fields, and valued at $100,000. The insurance is $27,000. The other breaker was situated at New Back mountain, and was known as the New Back Mountain Colliery No. 2. The loss is $500,000; insurance unknown. Both breakers burned about the same time. This is the third breaker burned within a week. The insurance companies are getting alarmed. The companies say that a riot is now imminent among the desperate and hungry strikers, as a last resort in order to compel the operators to come to time. The strikers, it is believed, have set to work to burn the property of the company.

Both of the breakers burned this morning were operated by scab labor. This is what makes the fact strong that the structures were set on fire by the strikers. The strikers deny that they had anything to do with setting the building on fire. The excitement is at fever heat at Drifton. The companies have telegraphed to Governor Beaver for military aid. The strikers threaten to fight the militia if they put in an appearance.

The Benhayon Inquest.

SAN FRANCISCO, Nov. 19.—At the Benhayon inquest last night the Coroner's Jury retired at 8:30. After an hour's deliberation they returned, stating that they were unable to agree upon a unanimous verdict, and therefore would submit majority and minority reports. The majority report, which was signed by seven jurymen, was to the effect that Henry Benhayon came to his death by means of cyanide potassium, and that it was administered by other than his own hand. "While the evidence," says the report, "which has been brought before us is not sufficiently conclusive to enable us to charge any particular individual with the crime, we do believe that it is sufficiently conclusive to justify the holding of John A. Dimmig until his innocence of any connection with the crime is proven." The minority report, which was signed by jurymen Baldwin and Currier, is to the effect that the minority is unable to determine whether Benhayon administered the poison himself or whether it was administered by other hands. After the jury had been dismissed, Coroner Stanton approved the majority report. Dimmig, when apprised of the verdict, appeared entirely unconcerned.

The Czar and Kaiser William.

BERLIN, Nov. 19.—The Czarina and her five children visited Emperor William yesterday afternoon. As the Czar and Prince William were driving through Koenig Plaza a man threw a paper into the carriage in which they were riding. The occurrence for a moment caused intense excitement among the spectators. The Czar took the paper and without opening placed it under his cloak. The man who threw it is a stranger in Berlin. He was immediately seized by the police. Later, while the Imperial party were passing through the Unter dan Linden, a young man tried to throw a petition into the Czar's carriage. He was promptly arrested.

At the State banquet last evening 98 courses were laid. Prince Bismarck and his wife and Count Herbert Bismarck were present, together with many diplomats. The Czar and Czarina sat on either side of Emperor William, while Prince Bismarck was placed first below the royalties. During dinner Emperor William arose, and lifting his glass proposed in a few words the health of the Czar, the whole company standing. The Czar and party left Berlin for St. Petersburg at 9:20 last evening.

The Montana Central Railroad.

HELENA, M. T., Nov. 18.—The advance guard of the Montana Central track-layers reached the outskirts of this city about noon to-day, where they were detained all the afternoon by the action of the Northern Pacific, which company undertook to prevent the Montana Central from crossing its tracks by building parallel tracks in such a manner as to make it impossible to cross. The citizens here became very much incensed at this, and a thousand or more appeared on the scene with the expressed determination of tearing up the newly-constructed tracks of the Northern Pacific. For a time trouble was expected, whereupon advice was given by their attorney to remove all obstructions and allow the Montana Central to proceed.

A Chinaman Acquitted.

CHICAGO, Nov. 19.—Sing Lam, the Chinaman who shot Police Officer Robinson dead in an encounter a few weeks ago, was adquitted by the jury this morning. Lam was fleeing in the dark from two young men, whom he had threatened to shot, and refused to stop when commanded by the officer. The defense was that Lam had the idea that the young men were robbers and that he believed the police was another of their band.

Salt Lake and Los Angeles.

LOS ANGELES, Nov. 18.—Engineer Rask, who was sent out to find a pass through the Sierra Madres for the new Salt Lake and Los Angeles railroad, has returned, and reports that a successful pass with an easy grade and little tunneling was found. He would not state the exact location, but said positively that the route is not by San Gabriel Canyon.

An Informal Affair.

WASHINGTON, Nov. 19.—The members of the British Fisheries Commission were formally presented to the President at noon to-day. They were received in the private library adjoining the Cabinet room. Joseph Chamberlain and Sir Charles Tupper were introduced by Secretary Bayard, and Sir Lionel West performed the same duty for the other members of the party. The presentations were made in the order of rank or importance, Chamberlain being the first introduced and then Tuppar. No addresses were made and the occasion was devoid of all formality.

President Grevy's Resignation.

PARIS, Nov. 19—*Journal Des Debats* says the fixed intention of President Grevy is not to resign. He does not admit that Parliamentary pressure can enforce a President's resignation. Such a state of things, he holds, would be subversive of the Constitution. His resignation would create a mischievous precedent, as his successor would not thereby be bound to resign every time public opinion was against them. It is believed that only Graymon, the late Prefect of the Police, and M. Wilson are implicated in the letter scandal.

Fire Destroying a Kansas Town.

ST. LOUIS, Nov. 19.—A telegram from Parsons, Kansas, says that aid has been asked for from Ft. Scott, Kans., to extinguish a fire which started there this morning and now threatens to consume the city. A high wind is blowing and the flames are spreading in every direction.

Resignation of the French Cabinet.

PARIS, Nov. 19.—Soon after the Chamber of Deputies met to-day the extreme left moved an interpellation of the Government on the question of its domestic policy. A motion was made by the Minister to postpone the debate. This motion was rejected by a vote of 328 to 242. Prime Minister Rauvier immediately announced the resignation of the Cabinet.

A Dock Caves In.

SAN FRANCISCO, Nov. 19.—The corner of the Oregon dock caved in early this morning, and about $4,000 worth of sugar and cement ready to load on the steamer Columbia for shipment to Portland fell into the Bay.

Bank Statement.

NEW YORK, Nov. 19.—The weekly statement of the Associated Bank shows a reserve decrease of $1,099,400. The banks hold $7,488,000 in excess of the 25 per cent. rule.

Notice.

All young Catholic gentlemen who desire to become charter members of the Y. M. I. are requested to meet at Odd Fellows' Hall to-morrow afternoon at 12:30 o'clock.

DIED.

DOOLEY—In Reno, November 18, 1887, Mrs. Lydia Ann Dooley, a native of Buckley county, Virginia.

Funeral will take place from the Baptist Church to-morrow (Sunday) at 2 o'clock, p. m. Friends and acquaintances invited to attend.

NEW TO-DAY.

For Sale.

100 DAIRY cows; 4 milk wagons, cars and outes; 4 milk horses; 2 sets harness; 180 gallons of milk sold daily. For terms inquire of A. T Bruce. nov18tf

Situation Wanted.

BY three Scandinavian girls, direct from the East, as house servants. Apply to A. Nelson's cigar store. nov19lwk

HUMPHREYS'

DR. HUMPHREYS' BOOK
Cloth & Gold Binding
144 Pages, with Steel Engraving,
MAILED FREE.
Address, P. O. Box 1610, N. Y.

LIST OF PRINCIPAL NOS.	CURES	PRICE.
1	Fevers, Congestion, Inflammations	.25
2	Worms, Worm Fever, Worm Colic	.25
3	Crying Colic, or Teething of Infants	.25
4	Diarrhea, of Children or Adults	.25
5	Dysentery, Griping, Bilious Colic	.25
6	Cholera Morbus, Vomiting	.25
7	Coughs, Cold, Bronchitis	.25
8	Neuralgia, Toothache, Faceache	.25
9	Headaches, Sick Headache, Vertigo	.25

HOMEOPATHIC

10	Dyspepsia, Bilious Stomach	.25
11	Suppressed or Painful Periods	.25
12	Whites, too Profuse Periods	.25
13	Croup, Cough, Difficult Breathing	.25
14	Salt Rheum, Erysipelas, Eruptions	.25
15	Rheumatism, Rheumatic Pains	.25
16	Fever and Ague, Chills, Malaria	.50
17	Piles, Blind or Bleeding	.50
19	Catarrh, Influenza, Cold in the Head	.50
20	Whooping Cough, Violent Coughs	.50
24	General Debility, Physical Weakness	.50
27	Kidney Disease	.50
28	Nervous Debility	1.00
30	Urinary Weakness, Wetting Bed	.50
32	Diseases of the Heart, Palpitation	1.00

SPECIFICS.

Sold by Druggists, or sent postpaid on receipt of price.—HUMPHREYS' MEDICINE CO., 109 Fulton St. N. Y.

NOTICE.

J. J. LEEK, DENTIST,

.....OF.....

EUREKA, NEVADA,

WILL arrive in Reno November 20th and will remain ONE WEEK. Extracting children's first teeth (without anaesthetic).....$ .25
Extracting children's teeth (with anaesthetic).....50
Extracting adults' teeth (without anaesthetic).....50
Extracting adults' teeth (with anaesthetic).....1.00
Gold filling from $2 to.....10.00
Gold and Platina Alloy from $1 to.....2.00
Cement filling from $1 to.....2.00

Refer, by permission, to Dr. G. W. Leek, Dr. L. G. Leek, San Francisco; and to numerous patients in Tuscarora, Elko, Bullion, Battle mountain, Austin, Beowawe, etc. I will be pleased to have people call and see me, and on my second visit I will do plate work and remain longer. nov15d4w-tf Dr. J. J. LEEK Dentist.

New Goods—New Styles.

JUST arrived from New York, a complete assortment of fancy feathers and birds, which I can sell at Eastern prices, and all millinery goods to suit the times. Bridal wreaths and human hair kept constantly on hand. Hats and feathers repaired and dyed, also hair switches made. All orders promptly attended to. Very respectfully, sept7tf A. MOTLEY.

Virginia Street Market,

RENO, NEV.,

Three Doors Below the Postoffice.

V. F. LAMOTTE, PROPRIETOR,

WILL have constantly on hand

Groceries, Provisions, Vegetables, Candies, Nuts and Poultry,

Especially CANNED FRUITS, which he will sell at a price (for cash) unequaled by others.

Goods promptly delivered to all parts of Reno, free of charge.

The First of the Season!

DIRECT FROM THE EAST.

Stylish Walking Jackets,
Lovely Ulsters,
Elegant Wraps,

JUST OPENED.

They are simply grand; come and secure first choice.

F. LEVY & BROTHER.

THE WHITE HOUSE,

The Leading Clothiers of Nevada,

Have imported one of the LARGEST STOCKS EVER PURCHASED by any house in the State, consisting of

Fine Clothing, Overcoats, Ulsters and Furnishing Goods.

—A— FULL LINE —of— J. B. Stetson's Fine Hats.

A Full Line of BUCKINGHAM & HECHT'S Boots and Shoes.

—PRICES LOWER THAN EVER.—

For first-class goods and reliable dealing, go to

The WHITE HOUSE,

19 Commercial Row. ms3

W. O. H. MARTIN,

—DEALER IN—

Shelf Hardware, Bar Iron, Steel,

Barbed Wire, Cumberland Coal,

Lime, Plaster, Cement, Agricultural Implements,

Buckeye and All Other Kinds of Machine Extras a Specialty.

Groceries, Liquor, Tinware and Crockery.

Agent for Empire Mower. Commercial Row, Reno Nev.

J. B. FRANCIS,

SOLE AGENT AND BOTTLER OF THE CELEBRATED

JNO. WIELAND'S LAGER BEER

RENO, -:- -:- NEV.

FOLSOM & WELLS,

Importers and Dealers in

Hardware, Agricultural Implements, Stoves, Tinware

GRAIN GROCERIES, CROCKERY, LIQUORS AND TOBACCO.

Agents for J. T. Cutter Whisky. —[Masonic Building, Reno.

Sunderland's Clothing House

—A FULL LINE OF—

MENS' AND BOY'S CLOTHING
—and—
GENTS' FURNISHING GOODS
—FOR THE—
FALL and WINTER of 1887-88

—o—

THE LATEST STYLES AND PATTERNS.

—A COMPLETE AND—

Elegant Assortment

KEPT IN STOCK,

Which will be sold at

THE LOWEST PRICE

THAT FIRST-CLASS GOODS CAN BE SOLD FOR.

Call and Examine Goods and Prices.

JOHN SUNDERLAND,

29-31 VIRGINIA ST. - - - - RENO, NEV.

FIRST NATIONAL BANK.

RENO, NEVADA.

Capital paid in, $100,000; Surplus fund, $35,000.

COLLECTIONS CAREFULLY MADE AND PROMPTLY ACCOUNTED FOR.

Accounts of Merchants, Banks, Bankers and Individuals Solicited

OFFICERS:

D. A. BENDER, President; G. W. MAPES, Vice-Pres't; C. T. BENDER, Cashier; GEORGE H. TAYLOR, Assistant Cashier.

BOARD OF DIRECTORS:

W. O. H. MARTIN, A. H. MANNING, GEO. W. MAPES, D. A. BENDER, and C. T. BENDER; (other stockholders, ALLEN A. CURTIS, JOHN A. PAXTON.

Boca Brewing Co.,

BOCA, NEVADA COUNTY, CAL.

—Try our celelebrated—

Sierra Lager Beer

Brewed from selected Chevalier Barley and the finest Bohemian Hops of our own importation.

GRAND OPENING!

—IXL—

ONE PRICE CLOTHING STORE.

NEW STORE,
NEW GOODS, NEW PRICES

Goods Sold Strictly for Cash and One Price.

N. B.—ALL GOODS MARKED IN PLAIN FIGURES.

A. BERGMAN,

Commercial Row, RENO, NEVADA, National Bank Building.

WHOLESALE! RETAIL!

New Stock Just Arrived!

And customers will get the benefit of wholesale prices at

M. NATHAN'S.

VIRGINIA STREET, RENO.

NEW GOODS FOR GENTLEMENS' WEAR

For the Fall and Winter of 1887-88.

In every department—Mens', Youth's, Boy's, Children.

A magnificent assortment of new styles in Suits, Light-weight Overcoats and Pantaloons,

AT THE LOWEST PRICES POSSIBLE

Manning & Jaques,

VIRGINIA STREET, RENO, NEVADA,

—(Dealers in)—

Hardware, Stoves, Ranges, Agricultural Implements, Nails, Barb Wire, Rope, Paints and Oils.

ALSO PLUMBING AND GAS-FITTING

Manufacturers of all kinds of TINWARE.

All kinds of Job Work promptly and neatly executed at the GAZETTE OFFICE.

Reno Evening Gazette

SATURDAY.....NOVEMBER 19, 1887

After 9:30 Session This Morning.

565 Ophir, 12¾, 12¾
575 Mexican, 7¾, 7¼, 7¾
175 Gould and Curry, 4 95, 5
250 Best and Belcher, 8¾, 8¾
600 Con. Cal. and Va., 24, 24¼, 24¾
420 Savage, 8¾, 8¾
180 Chollar, 6¾
375 Potosi, 7¼
500 Hale and Norcross, 4 90, 4 85
505 Point, 9¾, 9¾, 9¾, 10
310 Jacket, 6¾, 6¾
1300 Belcher, 9¾, 9¾, 9¾, 10
70 Sierra Nevada, 6¾
700 Utah, 2 40
700 Bullion, 2 35, 2 30
40 Exchequer, 1 55
2000 Sec. Belcher, 8, 8½, 8¼, 8¾, 8½, 90
5400 Overman, 3, 2 90, 2 95
100 Justice, 1 65
220 Union, 4 70, 4 65
600 Alta, 3 10
50 Julia, 65c
100 Caledonia, 65c
900 S. Hill, 85c
100 Challenge, 2 90
280 Occidental Con., 1 90
800 L. Washington, 85c
Andes, 1 65 bid, 1 70 asked
200 Scorpion, 1 10, 1 15
250 Baltimore, 1 15
200 Comstock, 40c
700 N. Bonanza, 30c
700 W. Crown Point, 80, 75, 90c
200 Eureka, 6¾
400 Navajo, 90c
150 B. Isle, 60c
375 N. B. Isle, 8¾, 8¼, 8¼, 8
500 Queen, 3 40, 3 35
100 Argenta, 20c
470 Bodie, 2 60, 2 55, 2¼
100 Commonwealth, 2 35
100 Bulwer, 1
250 Peer, 85, 80c
500 Crocker, 1, 05
500 Peerless, 1 85, 1 80
950 Weldon, 95c

HOTEL ARRIVALS.

DEPOT HOTEL—M Postlewait, Edward Higgin, St. Louis; C F McGlashan, Truckee; T D White, W A Moody, Elko; D A Williams, Tuscarora; C Colombet, W J Sutherland, George W Mitchell, J Mayner, J J Allenbach, D C Jacobs, G H Hewitt, Ben Larabee, San Francisco; Mrs James Rule, Miss B Rule, Mrs Brophy, Mrs F Fielding, Virginia City; John Howell, city; R H Hoagland, George F Robinson, Oakland; H J Pratt, Paradise; John Fleming, Rhodes; George Humphrey, Sierra Valley; Mr and Mrs Littell, Candelaria; S A Kelton; Q den; A Garrard, Hawthorne; J M Donough, Susanville; Horace Frail, Boston.

LAFAYETTE HOUSE—Pat Reagan, Salt Marsh; T D White Elko; Dick Mills, Carson; George Weston, Verdi; Frank Roux, Clark's station; Thomas Riddle, N and C R R; Fred Utley, Wadsworth; Will Lane, Long Valley.

PALACE HOTEL—A C Scott, Fish Springs; C D Arlington, Kansas City; P L Smart, Chicago; George E Ward, Denver; John Aylvert, Peoria; Miss May Allen, Sacramento; James Manning, San Diego; W W Davis, Salt Lake; P J Morgan, Dansville; A E Donnelly, Mound House; C V Wiley, Chico; C D Sneetnon, Wadsworth; T Leary, San Francisco.

JOTTINGS.

Scrim Sniss and butcher's linen at Miss Gibbs'.

Remember Mrs. Alt's dance at Armory Hall this evening.

This morning's eastbound overland train was two hours and a quarter late.

Coffin & Larcombe have engaged a fine lot of turkeys for Thanksgiving. Leave your orders.

Matured Thistle Dew whisky for medicinal purposes, in quantities to suit, at W. Pioniger's drug store.

Road and speeding carts, all styles, of the best manufacturers at J. T. Longabaugh's, Reno, Nevada.

For good wood, a full cord guaranteed, go to Haynes & Algeier. Leave orders at Rube's butcher shop or Nelson's cigar store.

B. Peck & Co. keep only a choice stock of beef, mutton, pork and lamb. Call and see them—corner of Virginia and Plaza streets.

Go to Havenor's store for the best groceries ever brought to this market. Fine teas, coffees and spices. Call and learn his prices.

For a nice clean shave or shampoo this evening or to-morrow morning, try Henry Morris' barber shop. Haircutting, only 25 cents.

A fit is guaranteed customers every time by H. A. Winton, and he uses none but the best of material in his boots, shoes and gaiters.

J. F. Aitken is selling wood in large and small lots and long and short lengths. Leave orders at Meyer's cigar store, on Commercial Row.

For a schooner of beer and as nice a lunch as anybody ought to have, drop in o J. J. Becker's between 11 A. M. and 2 P. M. Wieland beer on draught.

C. J. Brookins is selling the 16-ounce Star tobacco for the same price that the 12-ounce has been sold. Pianos and organs sold on the installment plan.

Wallace & Beebe keep only staple goods. Their teas, coffees, canned goods, etc., cannot be excelled anywhere in the State for the same money that they ask.

At E. C. Leadbetter's—Turkeys, chickens, cranberries and all kinds of green vegetables; everything good for Thanksgiving. Do not fail to leave your orders.

Buy your meats of J. Frazer and you will save in dental work alone more than one-half of the price. He cuts none but the best. Good weight and low prices.

If you want a good, first-class shoe that will wear well and always give satisfaction, go to Sunderland's. He carries the largest and fine stetock to be found in Nevada.

The Sunday dinner served at the Depot Hotel attracts many away from their home. All the delicacies of the season are served in first-class style, and the cooking is fine.

By attending closely to business and keeping just what his customers want to purchase, C. A. Thurston is doing a fine stationery and periodical trade. Vellum cloth for architects and surveyors.

Buy your clothes at the White House and everybody will believe they were made by the best tailor on the coast. Fine underwear and a full line of gents' furnishing goods.

Merchants say that the present fine weather makes the trade for Winter goods very backward.

LINCOLN COUNTY, NEV.

A Section of the State That is Rich in Mineral and Agricultural Resources, But Needs Railroad Communication Badly.

All that Lincoln requires to make it one of the best counties in Nevada is a railroad that will stand in and help develop its almost unlimited resources by charging reasonably for its services. As it is, one must travel by stage or private conveyance over 200 miles from any railroad to reach the county seat, Pioche. The county's revenues during late years have not been sufficient to pay its current expenses, and real estate has no determined value. Its mines are rich, but the ores, as a rule, have to be shipped to Salt Lak to be successfully worked, and with high charges for transportation this industry naturally remains dormant. The future of the county, by no means, depends entirely upon mining. The agricultural interests are great. In order to give our readers an idea of the possibilities of the county we copy from the Pioche *Record* of last Saturday the following statistics, just gathered:

Land inclosed, 10,511¼ acres; land cultivated, 3,612 acres; wheat, 398½ acres; wheat, 9,962 bushels; barley, 1,040½ acres; barley, 26,012 bushels; oats, 209 acres; oats, 8,315 bushels; rye, none; corn, 302 acres; corn, 7,550 bushels; buckwheat, none; peas, ½ acre; peas, 12 bushels; beans, 26 acres, 520 bushels; castor beans, none; potatoes, 91 acres, 5,450 bushels; sweet potatoes, 1¼ acre, 90 bushels; onions, ¼ acre, 15 bushels; cabbage, 2¼ acres, 9 tons; carrots, 9 acres, 135 tons; tomatoes, 2½ acres, unlimited tons; cotton, 49 acres, 19,600 pounds; butter, 9,800 pounds; cheese, 6,000 pounds; wool, 46,800.

Apple trees, 2,023; peach trees, 5,452; pear trees, 314; plum trees, 1,472; cherry trees, 227; nectarine, trees, 6; quince trees, 11; apricot trees, 430; fig trees, 245; peacorn trees, 32; pomegranate 61; orange trees, 2; prune trees, 7; mulberry trees, 750; almond trees, 3,371; chestnut trees, 49; walnut trees, 84; white maple trees, 58; poplar trees, 404; elm trees 13; box elder trees, 3,190; weeping willow, 5,182; locust trees, 2,868; gooseberry, 2,941; raspberry, 428; currant, 2,741; strawberry vines, 5,038; grape vines, 42,827; wine, 3,150 gallons; number of breweries, 2.

Horses, 1,307; mules, 52; asses, 36; cows, 443; calves, 1,160; beef and stock cattle, 3,344; oxen, 4; bulls, 320; sheep and lambs, 8,800; cashmere and angora goats, 12; hogs, 702; chickens, 5,046; turkeys, 567; geese, 50, ducks, 73; hives of bees. 26; honey, 1,040 pounds.

Number of common grist mills, 2; water power, 2; run on stone, 3; steam power saw mills, 1; number of quartz mills. 9; smelting furnaces, 3; tons of salt, 320; irrigating ditches, 61; miles in length, 124; acres irrigated, 6,043½.

Transplanted fish.—Carp, 176; catfish, 176.

Cottonwood trees, 38,823; baumegillias, 232; black willow, 3,760; ash, 3,903; mesquit, 6; osage orange, 3,408; musgrew, 6,100; tamarack, 459; ailanthus, 20; kitalpha, 166; lilac, 114; oak, 25; nancanitta, 20.

Assessed value of real estate, $218,342; assessed value of personal property, $160,288 17; estimated total population, 2,000; registered voters, 375.

PERSONAL.

Mrs. J. G. Laws went to San Francisco yesterday.

General O'Connor, of Salt Lake, passed east this morning.

Miss Kate Bordenwerper, of Carson, is a guest of Mrs. Dr. Thoma.

J. H. Young, traveling passenger agent for the Chicago & Northwestern railway, is in town.

Dr. Thoma left on last night's express train for Elko. He expects to return to Reno to-morrow.

Mrs. Brophy and her daughter, Mrs. Frank Fielding, of Virginia City, were passengers for the Bay this morning.

Dr. Bronson and wife came down from Virginia City by private conveyance this afternoon and took the 2:10 train for San Francisco.

Mrs. George B. Hill, formerly of Carson, passed through from the Bay this morning for Bellevue, Idaho, to join her husband, who has established himself in business there.

Col. W. J. Sutherland, the well-known mining operator of Candelaria, passed through last night for San Francisco. Superintendent W. A. Little, of the Georgine mine, and wife accompanied him.

G. W. Williams, Jr., of Genoa; Irwin G. Lewis, of Wadsworth; George Brodigan, of Hawthorne; John Clark, of Carson, and C. B. Hanson, of Winnemucca—all studeents of the State University—left on this morning's trains for their homes to spend Thanksgiving week.

A C. P. Test Case.

The GAZETTE, learns that the Central Pacific Railroad Company has decided to test the right of the State and county to tax its unpatented lands that have been surveyed. Washoe county will figure as defendant in the case. It will simply be a case testing the validity of the Act of Congress approved July 10, 1886, providing for the taxation of railroad grant lands, which says, among other things, that "no lands granted to any railroad corporation by any Act of Congress shall be exempt from taxation by States, Territories and municipal corporations on account of the lien of the United States upon the same for the costs of surveying, selecting and conveying the same, or because no patent has been issued therefor; but this provision shall not apply to lands unsurveyed," etc.

Select Knights, Attention.

Members of Reno Legion, No. 3, S. K. of A. O. U. W., are requested to meet at Odd Fellow's Hall, west side of Sierra street, near Golden Eagle Hotel, on Saturday evening, Nov. 19, 1887, at 7:30 o'clock sharp. Sojourning comrades in good standing are cordially invited to attend.

G. E. TEASLAND,
Commander.

W. H. HELMAN,
Recorder.

Job work of all kinds executed at the GAZETTE office. Prices reasonable, and satisfaction guaranteed.

HE WAS TRAPPED.

The Experience of a Reno Official While on a Bear Hunt Up North.

A well-known official of this town, who returned from a hunting trip north on Wednesday last, is anxious to return and have it out to a finish. Thereby hangs a tale. It appears, and we learn the particulars from a reliable source, that said official while hunting in the vicinity of Bragg & Schooling's old mill, some 25 miles north of town, last Tuesday, encountered a bear. About the time he spied the animal the animal spied him. Each evidently desired to make a victim of the other, and Mr. Bear came toward the mighty hunter with as much haste as his awkwardness would permit. The official raised his rifle and fired, but the ball missed its mark, and bruin hastened his speed and seemed to grin with inward delight at the prospects of embracing so healthy an object as the said officer happens to be. The officer failed to fire the second shot as quickly as he desired, and seeing the odds against him he dropped the rifle and fled to a tree, where he took refuge among the branches. Old bruin walked around underneath, would occasionally grunt and then perch himself on his hind quarters and view the healthy object in the tree as though he really coveted it. The officer was alone and more or less terror-stricken, but he made himself as comfortable as he could, for he saw he was a prisoner until assistance came or the animal tired of waiting. He waited for four long hours, and finally the bear heard a noise up the canyon that proved a greater attraction than the one in the tree, and off he went on a trot. The officer reached terra firma a few seconds later, grabbed his rifle and made himself very scarce in that section of country. He got home the following day, looking somewhat the worse for the trip.

BREVITIES.

Local and General Intelligence.

It is *again* rumored that a Democratic morning paper is to be published in Reno.

The Board of County Commissioners will hold another special meeting Monday to transact business.

The Carson *Appeal* takes no stock in the report that Jim Townsend was ground up in an arastra at Lundy.

Milk is worth in Truckee and Carson thirty-five cents a gallon, in Virginia forty cents, while in Reno twenty cents is the ruling price.

The U. S. Treasury Department advertises for bids for furnishing material and labor for the construction of the Government building in Carson.

House, the Colorado gambler, who fleeced several of our local sports out of their hard cash, tried the same game in Genoa, but was not successful.

R. C. Riegg, formerly a tonsorial artist in Morris' establishment on Commercial Row, has bought a shop in Winnemucca and engaged in business there.

Small cottages are in demand in Reno. Some enterprising capitalist should come to the front and build a dozen or so. He could find tenants for all he built.

M. Braudenstein & Co. are shipping a very large number of cattle from Winnemucca to San Francisco this season.

Taxpayers of Washoe county are reminded that Monday next is the last day of grace. After that date taxes will fall delinquent, and 10 per cent. will be added.

A resident of Wadsworth guessed 1,119 as the number of beans in the glass jar at the Lake House and won the $5 prize. The number of beans in the jar was 1,129.

The GAZETTE was in error the other day when it said that Austin had a population of 150 left. What it meant to say was that that number had left the town recently.

Thanksgiving services will be held at the several churches in town next Thursday. It is hardly probable that a session of the State Teachers' Institute will be held that day.

Judge Rising, in Carson yesterday, sentenced George Campbell to ten years in the State Prison for the crime of rape. A motion for a new trial made by his counsel was refused.

Lewis, who is on trial in Elko for murder, was formerly a resident of Eureka. He is a handsome fellow, and has a host of friends, some of whom claim he is partially insane at times.

The Mt. Diablo has just sent down $17,859. It is said the mine is now free from debt; that the ore carries more gold than formerly, and that dividends are likely to be resumed in January.

Several owners of large tracts of land near town contemplate dividing them into two, three, five and ten acre lots next Spring and selling them, together with sufficient water for irrigating purposes.

The public schools and the State University closed yesterday until a week from next Monday, in order to allow the teachers and those of the pupils so desiring an opportunity to attend the State Teachers' Institute.

The GAZETTE is requested to announce that hereafter sleepers will be attached to the passenger train that arrives here from the East daily at 1:40 P. M. and also to the train that arrives from the West at 8:25 P. M.

The Patriarchs' Militant, I. O. O. F., on the evening of their ball, will give a drill, during which the most intricate movements will be given. The old vets are taking much interest in the drill, and propose to astonish those in attendance.

The *Reveille* says Parson Joe and Indian Charley killed one of their tribe near Austin. The murderers are near Ellsworth armed with rifles, and determined not to be captured. The Austin Indians have sent word to Breckenridge to capture the murderers and take them to Austin.

Leg Bail.

A prisoner named Christian Holm, who is wanted in Nebraska for obtaining about $1,500 by mortgaging certain personal property worth only a few hundred dollars several times over, while on the eastbound express train that passed here Wednesday night, escaped from the Sheriff who had him in charge just as the train was moving out of Winnemucca. He was captured Thursday evening at Mill City.

C. L. Hussey, of Sacramento, inventor of the Eureka blackleg remedy, passed through Reno yesterday en route to Grand Island, Nebraska, where he goes for the purpose of treating a large herd of Polled Angus cattle belonging to Dr. G. W. Dixson, of Sacramento.

Trinity Guild Bazaar.

The ladies of the Trinity Church Guild are putting forth every effort to make the bazaar, to be held by them in the Nevada Theater next Monday and Tuesday evenings, a great success. A pleasing feature of the evenings will be national cradle songs, pantomime and tableau by ladies of the Guild, assisted by several gentlemen. The admission fee is small.

Church Notices.

EPISCOPAL CHURCH—Rev. Wm. Lucas, rector. Services Sunday morning at 11 o'clock; Sunday school at 12:30 P. M.; evening services at 7:30 P. M. Seats free—all are invited.

METHODIST CHURCH—Preaching at 11 A. M. and 7 P. M. in the Congregational Church. Sunday School in the public school house on Sierra street next door to the Methodist Church.

THANKSGIVING—Next Thursday being Thanksgiving day, union services will be held in the Baptist Church on Second street at 11 A. M. The sermon will be preached by Rev. C. L. Fisher, the pastor.

T. B. BRADSHAW,
Pastor M. E. Church.

BAPTIST CHURCH—Services at the Baptist Church to-morrow at 11 A. M. Rev. C. L. Fisher, pastor. Sabbath School at 12:15 P. M. All are invited.

HAMBURG FIGS.

Probably as much misery comes from habitual constipation as from any derangement of the functions of the body, and it is difficult to cure for the reason that no one likes to take the medicine that is usually prescribed. Hamburg Figs were prepared to obviate this difficulty, and they will be found effective as well as pleasant to the taste of women and children. 25 cents.

DR. FLINT'S HEART REMEDY.

DR. FLINT'S HEART REMEDY banishes from those afflicted with heart disease all fear, either of sudden death, or the development of those terrible brain diseases which result in insanity. It is one of the best remedies known for headache, which is often dependent upon disease of the heart, sometimes upon nervous disease, and sometimes upon derangement of the circulation, $1.50. Descriptive treatise with each bottle, or mailed free.

These Remedies are for sale by all Druggists.

J. J. MACK & CO., Prop'rs,
SAN FRANCISCO, CAL.

THE REV. GEO. H. THAYER, of Bourbon, Ind., says: "Both myself and wife owe our lives to SHILOH'S CONSUMPTION CURE." Sold by Osburn & Shoemaker.

ROYAL

BAKING POWDER

Absolutely Pure.

This powder never varies. A marvel of purity, strength and wholesomeness. More economical than the ordinary kinds and cannot be sold in competition with the multitude of low test, short weight alum or phosphate powders. Sold only in cans. ROYAL BAKING POWDER Co., 106 Wall St., N. Y.

OSBURN
—AND—
SHOEMAKER,
Family Druggists,
AND DEALERS IN
Paints,
Oils and
Glass,
Etc.
COMMERCIAL ROW,
RENO, NEV.
OSBURN & SHOEMAKER.

TARRANT'S SELTZER APERIENT

Invaluable for Ladies and Children.

You'll find it good to regulate
The organs of both small and great;
It checks Sick Headache, and the woe
That sad Dyspeptics ever know.
In TARRANT'S SELTZER people find
A remedy and treat combined.

For Sale,

2,000 ACRES FEATHER RIVER BOTTOM lands; improved and under cultivation; no failure of crops; no irrigation; no overflow; no levees; no richer land can be found; good fruit land, such as for oranges, lemons, pears, grapes—all kinds of citrus and deciduous fruits; grows corn, potatoes, alfalfa, without irrigation; timbered with magnificent oaks; three miles from station; $5 per acre as a whole; $80 per acre in subdivisions.

PREBLE & YOUNG, Agents,
Reno, Nevada.

Great Saving in our Prices.

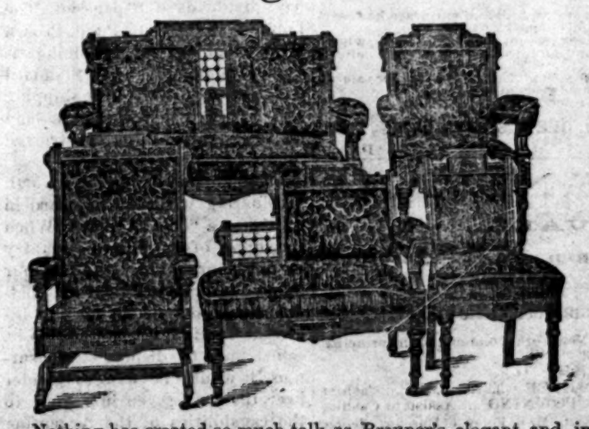

Nothing has created so much talk as Breuner's elegant and immense line of Bedroom and Parlor Furniture. Suites for two, three, four, five and six hundred dollars. We can furnish you with a suite—the finest in the land or the cheapest to be had. Our trade has demanded that we carry the richest lines, and to-day we are shipping goods to San Francisco, Oakland and other parts of the State. San Francisco merchants cannot compete with us, as their store rents and other expenses are enormously high. Everybody admits that we sell the cheapest, and everyone who visits our stores says our assortment is as elegant as it is large.

If you desire anything in our line and cannot visit our stores, write us stating articles you want and will send you photographs and prices, and give you the same satisfaction as if you were selecting in our stores. Send for photograph of our $20.00 bedroom suite.

JOHN BREUNER,

604, 606, 608, 610 and 612 K Street, and 1109 to 1115 6th, Sacramento.
Address all letters JOHN BREUNER, Sacramento, Cal.

"FIRST GUN OF THE SEASON"
—FOR—
BOOKS, STATIONERY,
—AND—
HOLIDAY GOODS,
—GO TO—
NASBY'S BAZAAR
35 Commercial Row,
Reno, - - - - Nevada.

PALACE DRY GOODS HOUSE.

The Palace Dry Goods House

The PALACE

DRY GOODS AND CARPET HOUSE

Virginia Street, Next to Postoffice, Reno, Nev.

This season of the year the demand for heavy Dry Goods, such as

Flannels, Blankets, Comforters,

....AND ALSO....

CLOAKS, WRAPS AND JACKETS

Is generally large. To keep Jack Frost at bay nearly every family is in need of some of the above mentioned articles. But where to buy them?

We have made extra heavy purchases of fine

FLANNELS AND BLANKETS,

From the best Mills: also, Fine

Cloaks, Wraps,

—AND—

JACKETS,

From leading Manufacturers, and are now prepared to offer them at prices which will be approved by every purchaser. New lines of choice

COMBINATION SUITS

—AND—

FINE BEADED ROBES

Have just been added to our Dress Goods Department. To appreciate them they must be seen. We therefore invite admirers of fine and stylish Dress Goods to call and examine them.

CARPETS AND WALL PAPER.

We have received a new invoice of choice

WALL PAPER, BORDERS, AND CENTER PIECES.

In various designs and colors.

As the assortment is now complete, we respectfully ask those in need of anything in this line to call and see the

NEWEST PATTERNS.

Get our Prices.

Country orders receive prompt and careful attention.

Palace Dry Goods and Carpet House

REAL ESTATE.

PREBLE & YOUNG,

Real Estate Agents,

—DEALERS IN—

Country and City Properties in Nevada and California.

For Sale.

$30,000. Mrs. Howard offers her ranch for sale. The ranch is on the Virginia road, the most delightful of all the country roads in Nevada. It is located eight miles from Reno and in a fertile agricultural section. The ranch consists of about 940 acres and a valuable water right. The ranch has long had the reputation of being one of the most productive of its size of all the ranches in the Truckee Meadows. This year it has produced 800 tons of hay, pasture for 200 head of stock, vegetables and other products in value about $9,000. By the expenditure of a few hundred dollars the ranch could be made to be even much more productive than it is at present. The soil is admirably adapted to the raising of alfalfa, stock and vegetables. It has an excellent house, barn and other buildings, a good orchard and other improvements. Price, $30,000; ⅓ cash and the remainder in five equal annual installments. Interest at 8 per cent. per annum.

$13,650. A. Banta's ranch located about five miles southeast from Reno is offered for sale. It consists of 455 acres, which will be sold at $30 per acre, or for $13,650 and on easy terms of payment. There is on the place a good house of eight rooms, two barns and other buildings. The place has plenty of fine irrigating water and as many as fifty springs of excellent drinking water. The ranch yielded this year 350 tons of hay, and pasture valued at not less than $1200. The total valuation of this year's yield is not less than $4,600, and some one year's yield has amounted to as much as $5,000. As the ranch consists chiefly of pasture and meadow land, the expense of running the place is exceedingly small. The ranch is especially desirable as a stock range and for this purpose would yield a handsome profit on the amount invested.

$300. Lot 50x175 feet, on the Virginia road, short distance from court house; a very desirable location, and the best bargain in Reno for the price. Perfect title; ditch flows through the property.

560 ACRES; 100 acres enclosed by a substantial fence; 90 acres under fine cultivation; balance wild land—good for pasturage. Will cut 250 tons alfalfa this year. Two acres of young and bearing orchard; good seed land.

Perfect Title to 56 inches of Water.

New two-story house of three rooms hard-finished; good barn. Situated 3½ miles from Reno.

Price, $6,000—$2,000 down, balance on time at reasonable interest.

3,000 ACRES under substantial fence. ABUNDANCE OF WATER FOR IRRIGATION.

300 acres in wheat, barley and alfalfa.

Controls an immense outside range for cattle or sheep.

$2,000 WORTH OF HORSES, MARES AND COLTS.

All kinds of farming utensils.

Machinery, Wagons, blacksmith shop, etc. etc.

Plenty of water close by.

Ranch lies 20 miles south of Austin.

This would make one of the best stock ranges in the state.

Price, $15,000. Easy terms of payment given.

80 ACRES OF LAND under improvement; good buildings and fence; 70 acres in alfalfa; choice orchard—600 bearing fruit trees; 5,000 nursery trees; good well. Situated ½ mile from the C.P. Railroad depot, Reno.

40 ACRES OF LAND; 26 acres in alfalfa; 1,750 forest trees, all under fence. Situated ¾ mile from railroad depot, Reno. Rolling land, beautifully situated for residences.

FOR SALE—House and lot on east side of Virginia street, one door north of Fourth street; lot 50 by 140; house of five rooms. A very desirable locality.

FOR SALE—Lot 129.5 ft. by 140 ft., on east side of Virginia street, opposite residence of B. F. Leete. This is a very desirable piece of property.

Also several large properties in Truckee meadows; properties at Stockton, San Jose, San Francisco and Alameda.

Mines bought and sold. The firm has numerous correspondents who are dealers in mining property.

CORRESPONDENTS:

JAMES A. CLAYTON, San Jose.
POMEROY & GATES, Los Angeles.
HANNA, SWAYNE & CO., Stockton.

Preble & Young,

REAL ESTATE AGENTS,

Reno, Nevada and San Francisco California.

MISCELLANEOUS.

Drs. E. G. & GEO. C. PARDEE,

DISEASES OF THE

Eye, Ear, Throat and Nose.

526 MONTGOMERY ST.,

Corner Clay, -:- San Francisco, Cal.

The reports of hotel runners and other interested parties, that either of the Drs. Pardee is dead, blind, gone to Europe or retired from practice, are not true. je15

WING SING,

LAUNDRY.

REASONABLE PRICES FOR WASHing and ironing.

Mending done.

Front street, back of Kimball's Hall. ja17

W. MANNING

(Late of Virginia City.)

804 Market St. San Francisco

—DEALER IN—

Diamonds, Watches, Jewelry,

SOLID SILVER

And Plate Ware,

And all goods appertaining to a first-class jewelry store.

All Goods Guaranteed as Represented.

For Sale,

2,000 ACRES FEATHER RIVER BOTtom lands; improved and under cultivation; no failure of crops; no irrigation; no overflow; no levees; no richer land can be found; good fruit land, such as for oranges, lemons, pears, grapes—all kinds of citrus and deciduous fruits; grows corn, potatoes, alfalfa, without irrigation; timbered with magnificent oaks; three miles from station; $75 per acre as a whole; $80 per acre in subdivisions.

PREBLE & YOUNG, Agents,
Reno, Nevada.

THISTLE DEW WHISKY.

PATRONIZE DIRECT IMPORTATION

Demand Increasing Daily and Our Importations are Continually Arriving.

THISTLE DEW WHISKEY TRADE MARK

HENRY W. SMITH & CO'S

CELEBRATED

KENTUCKY

THISTLE DEW

WHISKEY.

HENRY W. SMITH & CO.

DISTILLERS,

Kenton County, 6th Dist. Kentucky.

OFFICE,

252 & 254 West Third St.

CINCINNATI.

The above well-known brand has been analyzed by the most prominent chemists and pronounced by all to be

Free from any Adulteration

—AND—

HIGHLY RECOMMENDED

By the Medical Faculty for medicinal and family purposes. Orders in wholesale taken to be shipped direct from the distillery.

FOR SALE WHOLESALE & RETAIL.

—BY—

W. O. H. MARTIN,

Sole Agent for Reno, Washoe County, Nevada, and Lassen and Modoc Counties, California. oc1

THE BIGGS & FARIS RANCH.

One of the Finest Bodies of Land in California.

THIS PROPERTY CONSISTS OF 1,937 ACRES OF LAND SITUATED IN BUTTE County, Cal., 73 miles north of Sacramento. The land lies one and a half miles along Feather River, one of the largest rivers in California, and runs thence westerly for from a mile to two and a half miles. One end of the land lies one and a half miles to the town of Biggs; the central part lies within three miles of the flourishing town of Gridley. Both towns are on the California & Oregon Railroad, the through line from San Francisco to Portland, Oregon.

The county road from Gridley to Oroville passes through the land. It is an exceedingly rich alluvial soil, capable of a very high state of cultivation. It can be irrigated from the Feather River, although irrigation is not necessary, as crops without irrigation have been raised successfully for twenty-five years. There are 200 acres of low hill land, which is most excellent soil for vines. The land is well timbered with huge white oaks, one oak in particular measuring thirty-six feet in circumference four feet from the ground.

The wood alone is very valuable, it being estimated that if cut into cordwood it could be readily sold for the total sum of $40,000.

The land is all cultivated and produces thirty-five bushels of wheat, or sixteen sacks, to the acre, and fifty bushels of barley. It will raise without irrigation eight tons of alfalfa to the acre. The land is within the citrus belt, and all kinds of citrus and deciduous fruits do well.

This is the best fruit land in the State of California and should be devoted to that purpose. There is a two-story house, also barns and outbuildings on the place as well as two small orchards.

The total yield this year from this place in grains, fruit and pasturage has been about $45,000. The owners have realized from rents alone $16,000 this year.

It lies well for cutting up into small tracts. It can be cut into 80-acre tracts, which will sell readily at $100 per acre. If colonized and cut into smaller tracts we believe it could be sold for double that amount.

Title perfect—a confirmed Spanish grant of 80 years. This property is for sale at $145,000; one-third cash, balance one, two and three years at 8 per cent.

Similar land in this vicinity is rated at $100 per acre.

PREBLE & YOUNG, Real Estate Agents,

RENO, NEVADA.

THE BANK OF NEVADA

RENO, NEVADA.

CAPITAL STOCK FULLY SUBSCRIBED.....$300,000

In the Marshall Building on Commercial Row, Nev.

Will buy and sell exchange on San Francisco, New York, London and the principal Eastern and European cities.

OFFICERS:

M. D. FOLEY.....President | M. MEYER.....Cashier
M. E. WARD.....Vice-President | C. C. POWNING.....Assistant Cashier

DIRECTORS—Daniel Meyer, of San Francisco; M. D. Foley, of Eureka; George Russell, of Elko; M. E. Ward, J. N. Evans, A. Benson and L. Abrahams, of Reno.

STOCKHOLDERS—Daniel Meyer, M. Brown, L. Brown and H. Fries, of San Francisco; Russell & Bradley, of Elko; M. D. Foley, B. Gilman, H. Donnelly, R. K. Morrison, W. E. Griffin, John Torrey H. Johnson and W. J. Tonkin of Eureka; Frank Golden, of Virginia City; Mat Heaney, of Susanville; Theo. H. Winters, of Washoe Valley; R. M. Clarke of Carson; J. H. Whited, of Wadsworth, Mason & Hardin, of Mason Valley; C. C. Powning, J. N. Evans, A. Benson, L. Abrahams, A. Abrahams, W. H. Gould, Sol. Levy, M. E. Ward, R. S. Osburn, R. H. Lindsay, W. D. Phillips, S. O. Wells, T. V. Julien, L. J. Flint, of Reno.

Will transact a general Banking Business. Mining and other stocks bought and sold on commission.

Agents for Several First-Class Insurance Companies. 1os

THE GAZETTE

Book AND Job Printing Office

VIRGINIA STREET, RENO, NEVADA.

LARGEST AND MOST COMPLETE IN THE STATE

Letter Heads, Invitations,
Note Heads, Programmes,
Bill Heads, Wedding Cards,
Statements, Ball Tickets,
Business Cards, Visiting Cards,
Vouchers, Hand Bills,
Pay-Rolls, Envelopes,
Circulars, Posters, &c

Every Description of Book Work Done with Neatness and Despatch.

The Cattle Supply.

While opinions are being formed as to the prospective supply of cattle and its effect upon prices it would be well to inquire as to the supply in other countries than this, and whether that may not have an effect upon values. For that reason an article in Harper's Monthly for November on the "Other end of the Hemisphere," referring to South America, by W. E. Curtis, formerly Secretary of the South American Commission, is interesting reading, particularly that portion which narrates facts in regard to the live stock interests of the Argentine Republic and of Uruguay. While not entirely new, there is some information which is fresh.

Mr. Curtis starts out with the statement that while it costs $50 to place a carcass of Chicago dressed beef in the markets of London, the estancieros of the Argentine Republic are shipping from seven to ten thousand carcasses a month, and those of Uruguay almost as many at one-half that sum. In another place the writer says that in 1885 there were 41,000,000 sheep in the United States, 72,000,000 in Australia and 100,000,000 in the Argentine Republic. In the United States there are two-thirds of a sheep to every inhabitant; in the Argentine Republic there are 23 sheep, and in Uruguay 40 sheep to every man, woman and child. In the United States there are 40,000,000 of horned cattle to a population of 60,000,000; the Argentine Republic and Uruguay have 38,000,000 of cattle to a population of 3,500,000; In Uruguay with a population of 500,000 there are 8,000,000 of cattle, 20,000,000 of sheep and 2,000,000 of horses, or 60 head of stock to each man, woman and child.

Single ranches exist in the Argentine Republic which for the area enclosed by wire fences and for the number of cattle branded are larger than four of the largest in the United States combined. The cattle business is becoming monopolized by vast corporations. Rich Englishmen and Scotchmen and Irishmen are combining their interests, leasing or buying empires or territory and stocking it with the best breeds. Companies with $5,000,000 capital are common and those with $10,000,000 not rare. The Government of Argentine and Uruguay subsidize the business of exporting frozen meat, and the Germans as well as the English and Scotch are taking advantage of the liberal concession. The Governments will guarantee dividends of five per cent per annum, upon an investment of $500,000 or more, provided the annual exports amount to $20,000 carcasses of beef for every $100,000 invested. The Liebig Extract of Beef Company has $15,000,000 invested at Fray Benton, a little town on the Uruguay river, where it consumes 500,000 head of cattle a year and pays dividends of 24 per cent. The London and River Plate Frozen Meat Company is becoming as great a monopoly as the Standard Oil Company, and is now shipping 9,000 carcasses a week to England on refrigerator ships constructed for that purpose.

These are facts which are worth considering when talk is heard in regard to a "beef famine." When the supply of cattle in this country is not more than sufficient for home consumption then may better prices be expected, but if an increasee foreign demand has to be relied upon to dispose of the surplus, it would be wise to ponder over the facts given in regard to the capabilities of the Argentine Republic and Uruguay as a cattle country.

HAMBURG FIGS.

Probably as much misery comes from habitual constipation as from any derangement of the functions of the body, and it is difficult to cure for the reason that no one likes to take the medicine that is usually prescribed. Hamburg Figs were prepared to obviate this difficulty, and they will be found effective as well as pleasant to the taste of women and children. 25 cents.

DR. FLINT'S HEART REMEDY.

DR. FLINT'S HEART REMEDY banishes from those afflicted with heart disease all fear, either of sudden death, or the development of those terrible brain diseases which result in insanity. It is one of the best remedies known for headache, which is often dependent upon disease of the heart, sometimes upon nervous disease, and sometimes upon derangement of the circulation, $1.50. Descriptive treatise with each bottle, or mailed free.

These Remedies are for sale by all Druggists.

J. J. MACK & CO., Prop'rs,
SAN FRANCISCO, CAL.

Invaluable for Ladies and Children.

You'll find it good to regulate
The organs of both small and great;
It checks Sick Headache, and the woe
That sad Dyspeptics ever know.
In TARRANT'S SELTZER people find
A remedy and treat combined.

LUMBER.

LUMBER.

BUILDING MATERIAL and MILL WORK of all Kinds. Planing Mill connected with yard.

RENO LUMBER YARD.

Cor. 3d and Ralston Streets,
Reno, Nevada.

ma6

PACIFIC LUMBER & WOOD CO

POSTOFFICE ADDRESS, TRUCKEE, CAL.

LOCATION OF MILL, CLINTON, CAL.

M. E. BURCKHALTER.....PRESIDENT
FRED A. TAFT, Manager.

ALL KINDS

—OF—

Common Lumber,
Ceiling and Flooring,
Bevel Edge and Rustic Siding,
Clear and Dressed Lumber
Railroad Ties, Fancy and Common Pickets
Mouldings, Casings, Brackets, Etc.

MISCELLANEOUS.

CLASSICS FOR CHILDREN.

Choice Literature, Full Notes, Large Type, Good Paper, Firm Binding, Low Prices.

Introduction Prices are given; first of the cloth edition, second of the board edition.

Hans Andersen's Fairy Tales. Illustrated. First series, supplementary to 3d Reader	50c-40c
Second series	50c-40c
Æsop's Fables. Illustrated	50c-35c
Kingsley's Water Babies. Illustrated	50c-35c
King of the Golden River. Illustrated	25c-20c
Swiss Family Robinson. Illustrated	50c-40c
Robinson Crusoe	50c-35c
Kingsley's Greek Heroes. Illustrated	50c-37c
Lamb's Tales from Shakespeare	5 c-40c
Martineau's Peasant and Prince	50c-35c
Scott's Tales of a Grandfather	50c-40c
Scott's Lady of the Lake	50c-35c
Scott's Talisman	60c-50c
Scott's Quentin Derward	50c-40c
Scott's Ivanhoe	75c-60c
Scott's Guy Mannering	75c-60c
Gulliver's Travels	40c-30c
Plutarch's Lives	50c-40c
Church's Stories of the Old World	50c-40c
Irving's Sketch Book	35c-25c
Johnson's Rasselas	40c-30c
Shakespeare's Merchant of Venice	35c-25c
Lamb's Adventures of Ulysses	35c-25c

INTRODUCTORY TO CLASSICS FOR CHILDREN

Stickney's Classic Primer	20c
Stickney's Classic First and Advanced First Reader	20c
Stickney's Second Reader	40c
Stickney's Third Reader	50c

GINN & CO., Publishers,
Boston, New York and Chicago.

INFANTILE SKIN DISEASES

Our oldest child, now six years of age, when an infant six months old was attacked with a virulent, malignant skin disease. All ordinary remedies failing, we called our family physician, who attempted to cure it; but it spread with almost incredible rapidity, until the lower portion of the little fellow's person, from the middle of his back down to his knees, was one solid rash, ugly, painful, bloated, and malicious. We had no rest at night, no peace by day. Finally, we were advised to try the CUTICURA REMEDIES. The effect was simply marvellous. In three or four weeks a complete cure was wrought, leaving the little fellow's person as white and healthy as though he had never been attacked. In my opinion your valuable remedies saved his life, and to-day he is a strong, healthy child, perfectly well, no repetition of the disease having ever occurred.

GEO. B. SMITH,
Att'y at Law and Ex-Pros. Att'y, Ashland, O. Reference: J. G. Weist, Druggist, Ashland, O.

THOUSANDS OF CHILDREN

Are born into the world every day with some eczematous affection, such as milk crust, scall head, scurf, or dandruff, sure to develop into an agonizing eczema, the itching, burning, and disfiguration of which make life a prolonged torture unless properly treated.

A warm bath with CUTICURA SOAP, an exquisite Skin Beautifier, and a single application of CUTICURA, the Great Skin Cure, with a little CUTICURA RESOLVENT, the New Blood Purifier, are often sufficient to arrest the progress of the disease, and point to a speedy and permanent cure.

Hence, no mother who loves her children, who takes pride in their beauty, purity, and health, and in bestowing upon them a child's greatest inheritance—a skin without a blemish, and a body nourished by pure blood—should fail to make trial of the CUTICURA REMEDIES.

Sold everywhere. Price, CUTICURA, 50c; SOAP, 25c; RESOLVENT, $1. Prepared by the POTTER DRUG AND CHEMICAL CO., Boston, Mass.

Send for "How to Cure Skin Diseases," 64 pages, 50 illustrations, and 100 testimonials

BABY'S Skin and Scalp preserved and beautified by CUTICURA MEDICATED SOAP.

HOW MY SIDE ACHES!

Aching Sides and Back, Hip, Kidney and Uterine Pains, Rheumatic, Sciatic, Neuralgic, Sharp and Shooting Pains, **relieved in one minute** by the **Cuticura Anti-Pain Plaster.** The first and only pain-killing plaster. 25 cents.

SAMUEL JELLY

—JEWELER.—

Sacramento - Cal

Orders by Mail or Express are specially Solicited.

Address P. O. Box No. 217

$500 REWARD.

I WILL pay the above reward for the arrest and delivery at Reno, Nevada, of one SINGLETON PAULEY.

Description:

Age about 22 years; complexion, hair and eyes light; height about 5 feet 10 inches; weight about 180 pounds. Was last seen on Bear's Grade, Surprise Valley, on October 23th.

no7tlm GEO. D. WINTERS.

MISCELLANEOUS.

S. J. HODGKINSON & CO.,

DRUGGISTS,

Deal in Bath, Toilet, Carriage Sponges,

WRIGHT'S PERFUMES,

Key West Cigars.

Chambers' Building, Virginia Street.

CURTIS BROTHERS & CO.

Successors to

D. DEBERNARDI & CO.,

Wholesale Dealers in

BUTTER, CHEESE, EGGS,

Poultry & General Produce.

Packers and Shippers of Choice California Fruit.

feb4

MT. ST. MARY'S ACADEMY.

Reno, Nev.

CONDUCTED BY SISTERS OF ST. DOMINIC.

Studies were resumed at this institution on

MONDAY, AUGUST 29th.

For terms, apply to Lady Superior.
sep24

G has taken the lead in the sales of that class of remedies, and has given almost universal satisfaction.

MURPHY BROS.,
Paris, Tex.

G has won the favor of the public and now stands among the leading Medicines of the day.

A. L. SMITH,
Bradford, Pa.

Sold by Druggists. Price $1.00.

OSBURN & SHOEMAKER, Agents.

YOUR CATARRH

Can be Cured.

—THE—

Carbolic Smoke Ball

IS INFALLIBLE!

Ask Your Druggist For It!

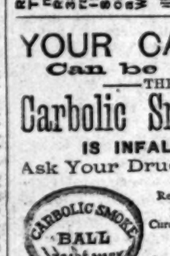

ASTHMA
Relieved in Five Minutes.

HAY FEVER,
Cure Guaranteed if taken in time.

DEAFNESS,
Cured in Three to Six Months

Diptheria, Croup, Neuralgia, Headache, Sore Throat

SPEEDILY CURED.

Invaluable Remedy
Patented April, 1886.

SENT BY MAIL.

Price of Treatment, $1.00 (Smoke Ball, $1.00; Debellator, for Internal Use, $1.00.

CARBOLIC SMOKE BALL CO.
652 Market St., San Francisco, Cal.

☞Beware of Hurtful Imitations.☜

SAMPLE ROOMS!

No. 21 Virginia Street,

RENO.

MORRIS ASH, - Proprietor.

MIXED DRINKS

A SPECIALTY.

Finest Liquors kept in stock.

J. J. BECKER'S

Saloon and Lodging House,

Commercial Row, Reno, Nev.

THE CHOICEST OF

Wines, Liquors & Cigars

SOLD AT THE BAR.

Philadelphia, Sacramento and all other first-class brands of Beer, sold by Keg, Case or Bottle.

Free Hot Lunch from 11 to 2 daily.

C. CHUCOVICH. C. NOVACOVICH.

THE WINE HOUSE,

Commercial Row, Reno, Nev.

CHUCOVICH & NOVACOVICH

PROPRIETORS.

THE BEST OF

Wines, Liquors and Cigars

Kept at the Bar and Jobbing at Lowest Rates.

First-class Billiard and Pool Tables.

PROFESSIONAL.

B. C. PLATT,

VETERINARY SURGEON

Office and Veterinary Infirmary at Arlington Nursery Ranch, Reno, Nev. fe21

H. H. HOGAN, M. D.

Office at residence on Center street. Office hours from 8 a. m. to 10 p. m. jy30

W. M. BOARDMAN,

ATTORNEY-AT-LAW.

Office at Court-house. ap5

DR. M. A. GREENLAW,

DENTIST.

ROOMS OVER THE "JOURNAL" OFFICE. Nitrous oxide gas administered for painless extraction of teeth. All work skillfully performed and satisfaction guaranteed.

Office hours from 9 a. m. until 5 p. m. 1-6

MISCELLANEOUS.

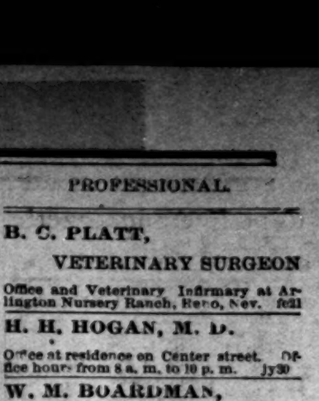

DR. C. W. HIGGINS the well-known specialist, has opened an eclectic medical dispensary in his elegant parlors at No. 30 West Third South street, Denhalter Block, Salt Lake City.

DR. C. W. HIGGINS,

Microscopic and Analytical Physician,

Has practiced in Salt Lake City fourteen years, and the wonderful and well-established cures he has effected in that time prove the scientific principles on which his remedies are compounded. The mode of forming a diagnosis by the aid of the microscope enables him to detect the primary cause of disease and effect a radical cure. The doctor has cured thousands of cases of Nervous Debility, Mental and Physical Weakness, Loss of Manhood and Nervous Prostration, the result of early indiscretions and excesses, and will forfeit five hundred dollars for any case taken under his treatment which he fails to cure.

Syphilis, Gonorrhœa, Gleet, Stricture, and all old lingering diseases which vitiate the blood and impair the system thoroughly and permanently cured.

My treatment is sure, certain and specific.

Office hours from 10 A. M. and from 2 P. M. to 8 P. M.

Call or address Dr. C. W. Higgins, 30 W. Third South st eet.

Residence, 149 North West street, Salt Lake City, Utah Territory. au 29lw

MEMORY

Wholly unlike artificial systems. Any book learned in one reading.

Recommended by MARK TWAIN, RICHARD PROCTOR, the Scientist, Hons. W. W. ASTOR, JUDAH P. BENJAMIN, Dr. MINOR, &c. Class of 100 Columbia Law students; two classes of 200 each at Yale; 400 at University of Penn., Phila., 350 at Oberlin College, and three large classes at Chautauqua University, &c. Prospectus post FREE from PROF. LOISETTE, 237 Fifth Ave., N. Y. nov12-tuthdw

FARMERS'

—AND—

STOCK RAISERS' STORE

R. MARTIN, PROPRIETOR

DEALER IN

GENERAL MERCHANDISE,

CLOTHING,

Boots and Shoes

Dry Goods and Fancy Goods.

SUMMIT, PLUMAS CO., CAL

Also a full assortment of all kinds of goods at the lowest market values.

CALL AND BE CONVINCED.

Great English Remedy.

Trade Mark

Murray's Specific.

A guaranteed cure for all nervous diseases, such as **Weak Memory, Loss of Brain Power,** Hysteria, Headache, **Pain in the Back, Nervous Prostration, Wakefulness, Leucorrhœa, Universal Lassitude, Seminal Weakness.** Impotency and general loss of power of the generative Organs in either sex, caused by indiscretion or over exertion, and which ultimately lead to **Premature Old Age, Insanity and Consumption.** $1 a box, or six boxes for $5. Sent by mail on receipt of price. Full particulars in pamphlet, sent free to every applicant. Trade Mark.

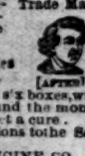

We Guarantee Six Boxes [AFTER]

to cure any case. For every $5 order received, we send six boxes, with a written guarantee to refund the money if our specific does not effect a cure.

Address all communications to the Sole Manufacturers.

THE MURRAY MEDICINE CO.,
Kansas City, Mo.

Sold in Reno by Osborne & Shoemaker, Sole Agents.

BUSINESS DIRECTORY.

SACRAMENTO:

Golden Eagle Hotel—Corner Seventh and K streets, Sacramento. First-class in every respect. The largest and finest hotel in the city. W. O. (Joe) Bowers, proprietor, successor to Col. McNasser. Free bus to and from the hotel.

T. H. Cook & Co.—Cor. 8th and T street. Send for one of their price lists—the best guide for purchasing goods that is issued in California.

California State Bank.—President, N. D. Rideout; Vice President, Frederick Cox; Cashier, A. Abbott. Cor. Fourth and J street; does a general banking business.

SHILOH'S CURE will immediately relieve Croup, Whooping Cough and Bronchitis. Sold by Osburn & Shoemaker.

A NASAL INJECTOR free with each bottle of Shiloh's Catarrh Remedy. Price 50 cents. Sold by Osburn & Shoemaker.

ARE YOU MADE miserable by indigestion, Constipation, Dizziness, Loss of Appetite, Yellow Skin? Shiloh's Vitalizer is a positive cure. Sold by Osburn & Shoemaker.

SHILOH'S Cough and Consumption Cure is sold by us on a guarantee. It cures Consumption. Sold by Osburn & Shoemaker